

CES OMEGA FLEX

CEStronics Suite



Schließplan

Gerätegruppen	Schließmediengruppen	Zelle/Spalte tauschen	Schließmedium suchen	Drucke
Alle Geräte	Alle Medien	Alle Medien	Alle Medien	
UID	UID	UID	UID	
00000	00000	00000	00000	
00001	00001	00001	00001	
00002	00002	00002	00002	
00003	00003	00003	00003	
00004	00004	00004	00004	
00005	00005	00005	00005	
00006	00006	00006	00006	
00007	00007	00007	00007	
00008	00008	00008	00008	
00009	00009	00009	00009	
00010	00010	00010	00010	
00011	00011	00011	00011	
00012	00012	00012	00012	
00013	00013	00013	00013	
00014	00014	00014	00014	
00015	00015	00015	00015	
00016	00016	00016	00016	
00017	00017	00017	00017	
00018	00018	00018	00018	
00019	00019	00019	00019	
00020	00020	00020	00020	
00021	00021	00021	00021	
00022	00022	00022	00022	
00023	00023	00023	00023	
00024	00024	00024	00024	
00025	00025	00025	00025	
00026	00026	00026	00026	
00027	00027	00027	00027	
00028	00028	00028	00028	
00029	00029	00029	00029	
00030	00030	00030	00030	
00031	00031	00031	00031	
00032	00032	00032	00032	
00033	00033	00033	00033	
00034	00034	00034	00034	
00035	00035	00035	00035	
00036	00036	00036	00036	
00037	00037	00037	00037	
00038	00038	00038	00038	
00039	00039	00039	00039	
00040	00040	00040	00040	
00041	00041	00041	00041	
00042	00042	00042	00042	
00043	00043	00043	00043	
00044	00044	00044	00044	
00045	00045	00045	00045	
00046	00046	00046	00046	
00047	00047	00047	00047	
00048	00048	00048	00048	
00049	00049	00049	00049	
00050	00050	00050	00050	
00051	00051	00051	00051	
00052	00052	00052	00052	
00053	00053	00053	00053	
00054	00054	00054	00054	
00055	00055	00055	00055	
00056	00056	00056	00056	
00057	00057	00057	00057	
00058	00058	00058	00058	
00059	00059	00059	00059	
00060	00060	00060	00060	
00061	00061	00061	00061	
00062	00062	00062	00062	
00063	00063	00063	00063	
00064	00064	00064	00064	
00065	00065	00065	00065	
00066	00066	00066	00066	
00067	00067	00067	00067	
00068	00068	00068	00068	
00069	00069	00069	00069	
00070	00070	00070	00070	
00071	00071	00071	00071	
00072	00072	00072	00072	
00073	00073	00073	00073	
00074	00074	00074	00074	
00075	00075	00075	00075	
00076	00076	00076	00076	
00077	00077	00077	00077	
00078	00078	00078	00078	
00079	00079	00079	00079	
00080	00080	00080	00080	
00081	00081	00081	00081	
00082	00082	00082	00082	
00083	00083	00083	00083	
00084	00084	00084	00084	
00085	00085	00085	00085	
00086	00086	00086	00086	
00087	00087	00087	00087	
00088	00088	00088	00088	
00089	00089	00089	00089	
00090	00090	00090	00090	
00091	00091	00091	00091	
00092	00092	00092	00092	
00093	00093	00093	00093	
00094	00094	00094	00094	
00095	00095	00095	00095	
00096	00096	00096	00096	
00097	00097	00097	00097	
00098	00098	00098	00098	
00099	00099	00099	00099	
00100	00100	00100	00100	

Systems administration

- Administration of authorizations in the electronic locking plan
- More comfortable administration of settings for locking devices (e.g. opening duration, time recording, time profiles, ...)
- Overview of existing authorisations and upcoming changes at any time

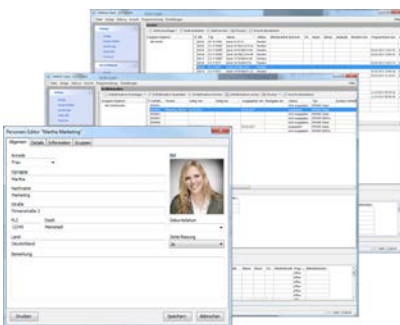

Linking people, locking media & locking devices

- Answers questions like: Who owns what kind of locking medium? When was it issued or returned?
- Time and presence recording possible
- Quick restoration of system security after loss of locking media
- Handy form to issue keys

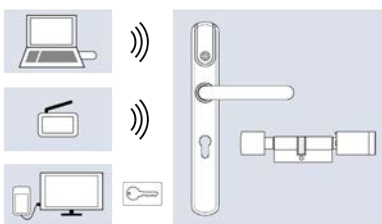

Programming changes

- Transfer by
- RF-Stick (for locking devices)
- wireless online network (for locking devices and locking media)
- Desktop-Reader and Desktop-Writer (for locking media)

Functions



Electronic locking plan

Generate authorisations very easily via links between locking device and locking medium in the locking plan.



Office function

Users are able to independently put locking devices into release mode with their locking media. As the administrator, you can set a time limit on this function.



Attendance list

You can use the locking device data to create a list of who is currently present in the building, and who is absent.



Validation

This is an additional security function in V-NET. You determine whether locking media have to be validated on a regular basis at terminals to be able to continue using them.



Time profiles

In up to 29 different time profiles you can determine the time an authorization is valid. In addition, you can define profiles for blocking and enabling times (i.e. doors cannot be opened even with an authorised locking medium, or they can be opened constantly).



Reports

Every event (attempts to gain access, battery warnings etc.) can be traced in detail. In addition, you can see exactly which user has made changes to the software.



Evaluation of time data

You can use the locking device data to evaluate work hours and arrival/leaving times of staff members.



Validity

You define the date and period during which a locking medium may be used.

Easy administration



Email messages

Automatic email messages indicate important events, e.g. battery warnings.



Administration of users

You define in profiles which user is entitled to access which system, and what they are entitled to change in the system (e.g. add people, but not delete them). The multi-client module allows you to define access authorizations even in more detail by hiding components of the system, or assign a write-protect state (e.g. certain locking devices).



Locking system file

Instead of having to enter all components of a system manually, you will receive a file containing the entire system. This applies also to any extension of the system.



Imports and exports

You can import personal data e.g. via Microsoft Excel, or you can export the entire system in order to move it to another PC.

Contents of CESTronics Suite

OMEGA Client	Program for the administration of the system
Tools for firmware updates	For easy firmware updates on locking devices
Tools for server backups	For backup and retrieval of data
OMEGA FLEX diagnosis tool	To analyse errors in locking devices
OMEGA FLEX Quick Support	Remote connection to the CES service (requires a software service contract)

Licenses, modules and options

System license (LINE or V-NET)	Required to use CESTronics Suite
Multi-user license	Extension to a client server application, including 3 clients
Multi-user license extension	Additional clients
Online licenses	For online systems
V-NET or LINE license	Extension of the existing system license by LINE or V-NET
Remote license	For execution in remote environments
Multi-client module	Extended user administration
Presence verification module	Using the attendance list
Time evaluation module	Using time evaluation
CEMO console module	Using CEMO motor cylinders
Database extension	Extends the database by 25 devices and 100 locking media
Device upgrade or downgrade	To alter the variant of a locking device

System requirements

To use CEStronics Suite, you need:

	✓
PC and accessories	
Up-to-date PC (desktop PC, notebook) with operating systems Windows 7™, Windows 8™, Windows Server 2008™, Windows Server 2012™	
CEStronics Suite is a 32-bit application. It supports both 32-bit and 64-bit operating systems.	
Processor recommendation: <ul style="list-style-type: none"> • Small systems with up to 25 devices/100 media, e.g. Intel N3710 • Medium-sized systems with up to 100 devices, e.g. Intel i3 • Systems with up to 500 devices, Intel i5 • All bigger systems: Intel i7 	
Client RAM: at least 2 GB RAM, 4 GB recommended	
Server RAM: 4 GB RAM free	
At least 100 GB free hard disk space	
CD ROM drive or USB port to install CEStronics Suite from a data carrier	
Network adapter with TCP/IP protocol	
Browser (to install CEStronics Suite via the installation menu)	
A free USB port (to use the RF-Stick and/or Desktop-Reader or Desktop-Writer)	
Screen with at least 1024 x 768 pixel resolution	
Infrastructure	
Internet browser and Internet connection to use the OMEGA quick support (optional)	
Existing and functioning TCP/IP network (only if you want to use online devices)	